

Cholera Outbreaks in Central and West Africa : 2019 Regional Update - Week 39

Country Name																CFR 2019		Total suspected 2019			2018
	W1-25	W26	W27	W28	W29	W30	W31	W32	W33	W34	W35	W36	W37	W38	W39	W34	W35	Cases	Deaths	CFR	W1 - W52
Benin	0	0	4	1	3	7	7	8	6	2	1	1	1	0	0	0.0%	0.0%	41	0	0.0%	0
Burkina Faso	0	0	0	0	0	0	0	0	0	0	0	0	0	0	0	-	-	0	0	-	0
Cameroon*	92	26	23	21	29	43	35	33	28	10	32	32	16	20	28	0.0%	0.0%	468	19	4.1%	1017
Central African Republic	0	0	0	0	0	0	0	0	0	0	0	0	0	0	0	-	-	0	0	-	1
Chad	0	0	0	0	15	0	2	1	0	2	4	0	0	0	2	0.0%	0.0%	24	1	-	0
Congo	0	0	0	0	0	0	NA	NA	NA	NA	NA	NA	NA	NA	NA	-	-	0	0	-	67
Congo (RD)	12815	282	343	361	321	478	428	634	564	712	931	783	961	925	813	0.0%	1.5%	21351	380	1.8%	29353
Cote d'Ivoire*	4	0	0	0	0	0	0	0	0	0	NA	NA	NA	NA	NA	-	-	4	0	0.0%	10
Ghana	0	0	0	0	0	0	0	0	0	0	0	0	0	0	0	-	-	0	0	-	2
Guinea*	0	0	0	0	0	0	0	0	0	0	0	0	0	0	0	-	-	0	0	-	6
Guinea Bissau	0	0	0	0	0	0	0	0	0	0	0	0	0	0	0	-	-	0	0	-	0
Liberia *	59	3	2	3	6	1	2	2	2	2	0	NA	NA	NA	NA	0.0%	-	82	0	0.0%	70
Mali	0	0	0	0	0	0	0	0	0	0	0	0	0	0	0	-	-	0	0	-	0
Niger	0	0	0	0	0	0	0	0	0	0	0	0	0	0	0	-	-	0	0	-	3803
Nigeria	844	64	80	114	NA	75	83	72	55	49	33	36	21	32	NA	-	-	1558	39	2.5%	29239
Sénégal	0	0	0	0	0	0	0	0	0	0	0	0	0	0	0	0.0%	0.0%	0	0	-	0
Sierra Leone	0	0	0	0	0	0	0	0	NA	NA	NA	NA	NA	NA	NA	-	-	0	0	-	37
Togo	0	0	0	0	0	0	0	0	0	0	0	0	0	0	0	-	-	0	0	-	0
Lake Chad River Basin	936	90	103	135	44	118	120	106	83	61	69	68	37	52	30			2,050	59	2.9%	34,059
Congo River Basin	12,815	282	343	361	321	478	428	634	564	712	931	783	961	925	813			21,351	380	1.8%	29,421
Guinea Gulf and Mano River Basin		3	6	4	9	8	9	10	8	4	1	1	1	-	-			127	0	0.0%	125
WCAR	13,814	375	452	500	374	604	557	750	655	777	1,001	852	999	977	843			23,530	439	1.9%	63,605

NA: Not Available. * Liberia, Sierra Leone, Cote d'Ivoire surveillance systems are recording and reporting suspected cholera cases.

Cholera cases in WCAR (Week 38-39)

Highlights:

DR Congo: The situation is still worrisome with all southern and eastern provinces being affected. A workshop to review PMSEC (on W39) highlighted the need for strengthening community-based approaches, biological surveillance and timely response.

Nigeria: The cholera epidemic remains active in the states of Adamawa (21) and Borno (11), which continue to register new cases.

Cameroon: New cases of cholera have been reported in the northern and extreme northern regions bordering Nigeria (Borno and Adamawa) and Chad (Mayo Kebbi East)

Faits saillants :

RD Congo : La situation est toujours préoccupante avec toutes les provinces du Sud et de l'Est du pays touchées. Un atelier de suivi du PMSEC a eu lieu (S39) soulignant le besoin de renforcement des approches communautaires, de la surveillance biologique et des réponses rapides.

Nigeria : L'épidémie de choléra reste toujours active dans les Etats d'Adamawa (21) et Borno (11) qui continuent d'enregistrer de nouveaux cas.

Cameroon: De nouveaux cas de cholera ont été enregistrés dans les regions du Nord et de l'extrême Nord frontalière avec le Nigeria (Borno et Adamawa) et le Tchad (Mayo Kebbi Est)

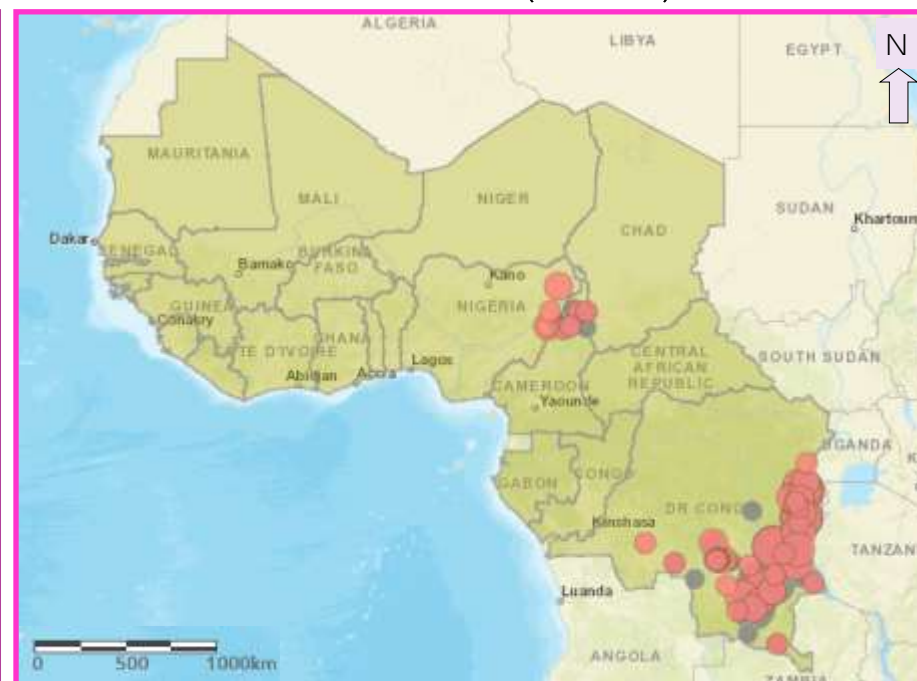

CHOLERA PLATFORM ON-LINE TOOLS

The cholera platform has set up tools for analysis of the cholera's situation, surveillance, prevention and response focused on three main axes in line with the GTFCC roadmap.

Regional Cholera Overview

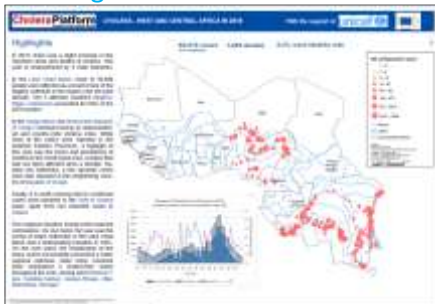

Bulletin cholera

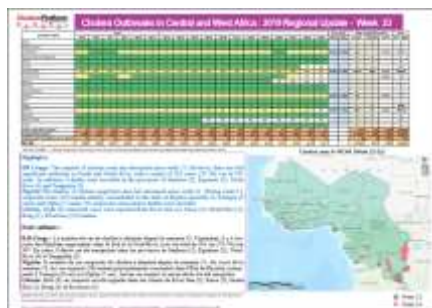

Dashboard on NCP framework



Webmap



Cholera hotspots

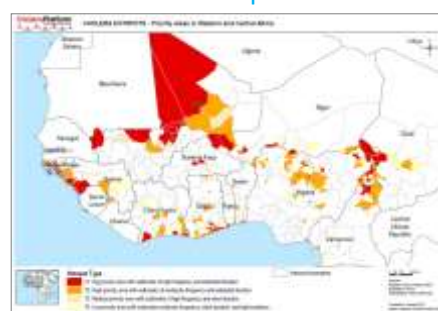

Monitoring OCV

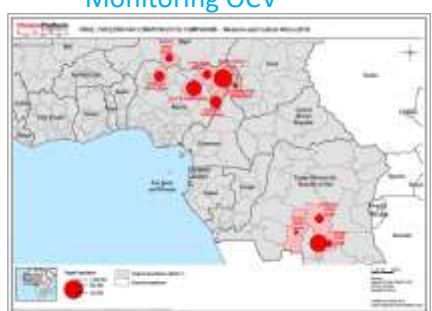

Regional studies



Cholera national factsheet

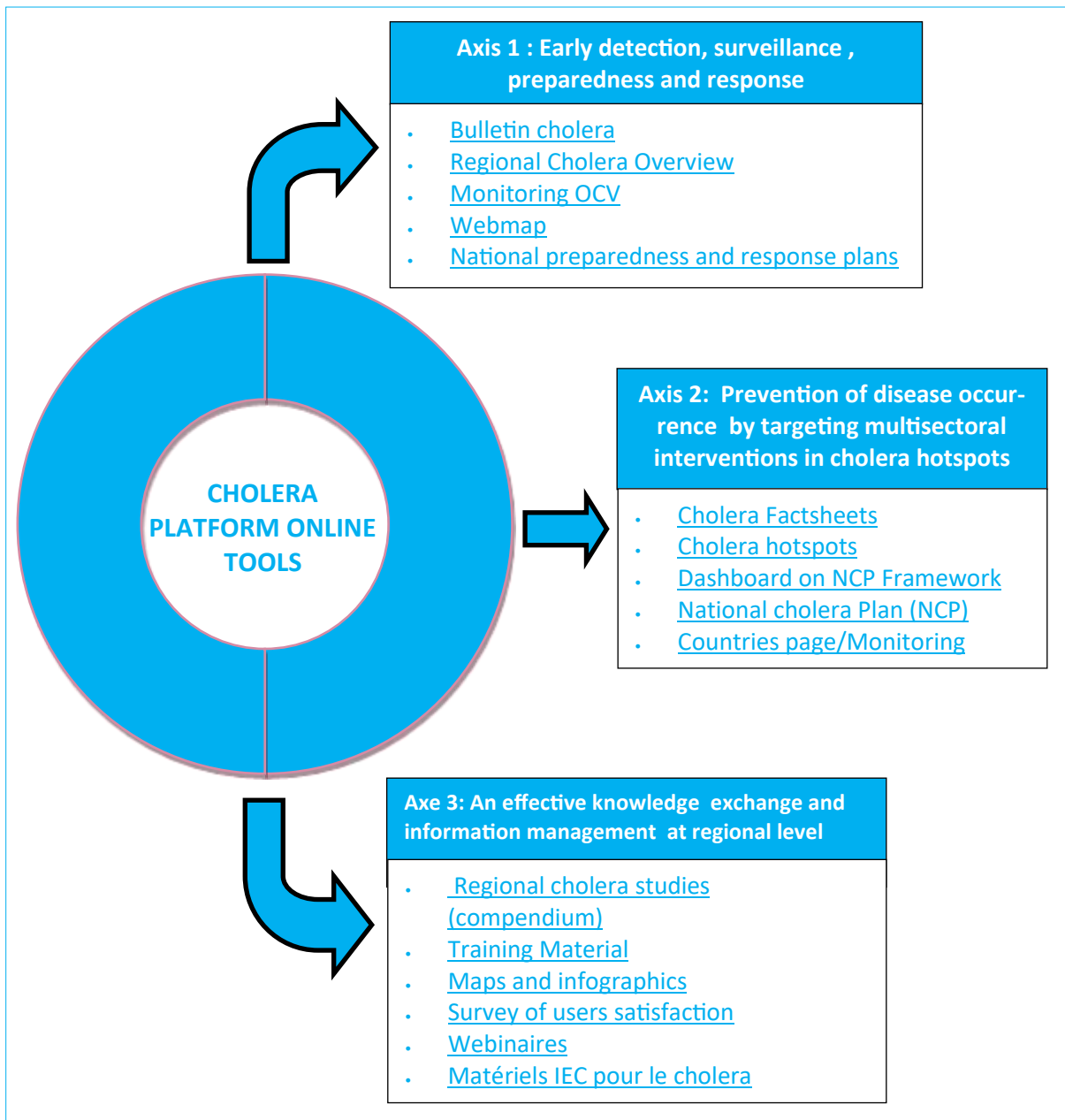

Follow again the webinar done in September on cholera platforms tools and/or download the presentation [here](#).

LES OUTILS EN LIGNE DE LA PLATEFORME CHOLERA

La plateforme choléra a mise en place des outils d'analyse de la situation du cholera, de surveillance, de prévention et de réponse centrés sur trois axes prioritaires de la roadmap de la GTFCC.

Revue annuelle

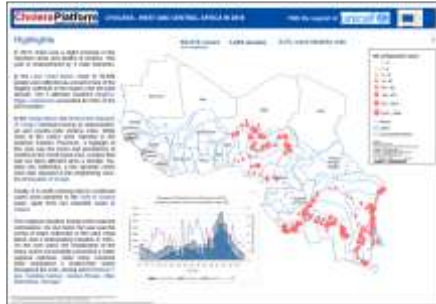

Bulletin cholera



Tableau de bord (PNC)



Carte Web



Cholera hotspots

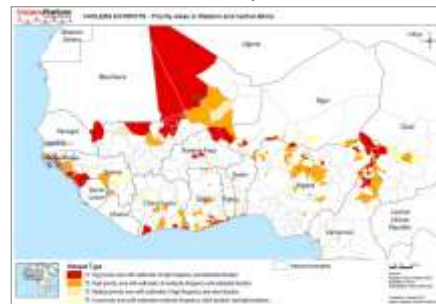

Suivi de la vaccination



Etudes régionales



Cholera factsheet par pays

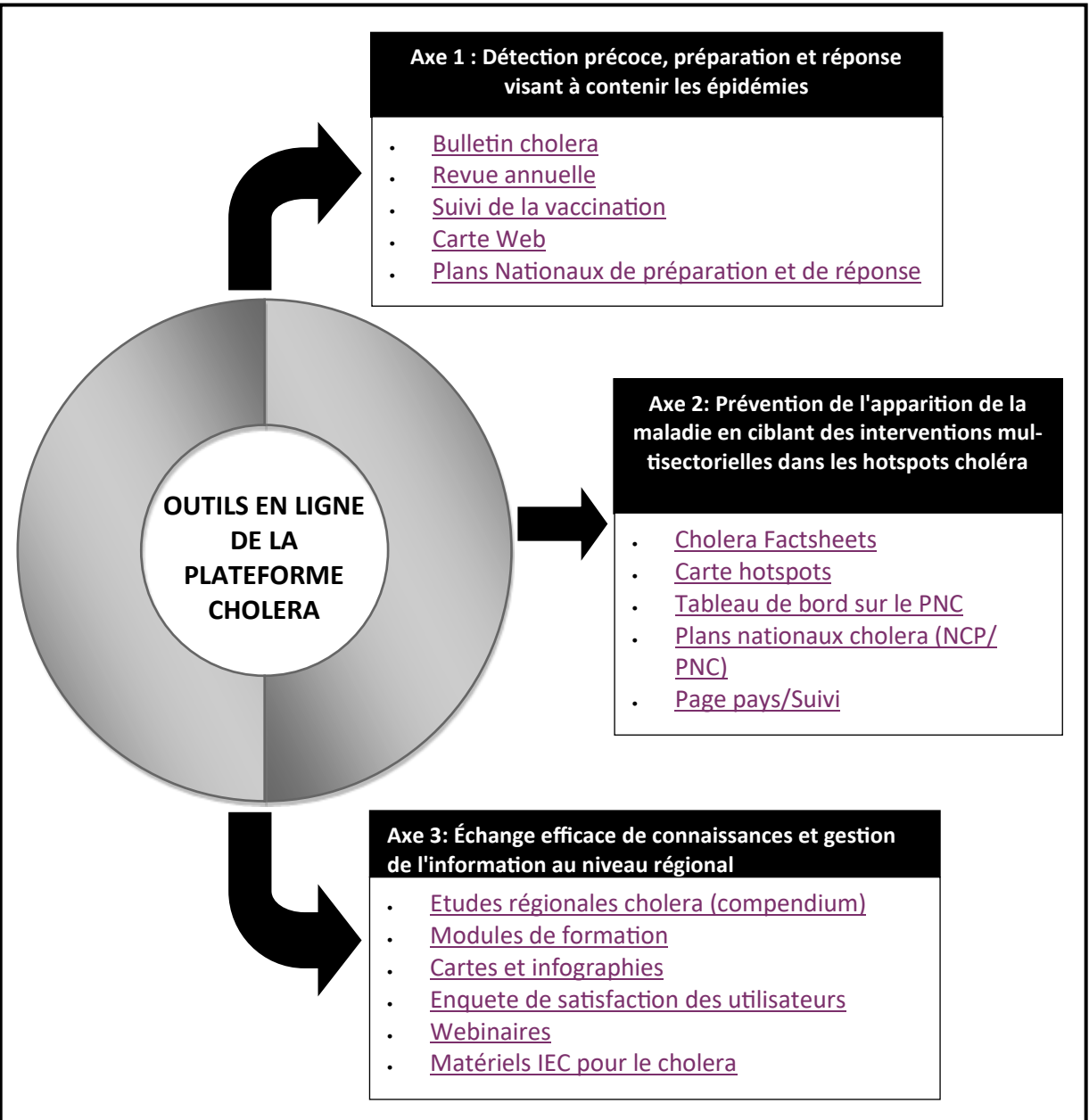

Suivez de nouveau webinaire de Septembre sur les outils de la plateforme cholera et/ou téléchargez la présentation [ici](#).